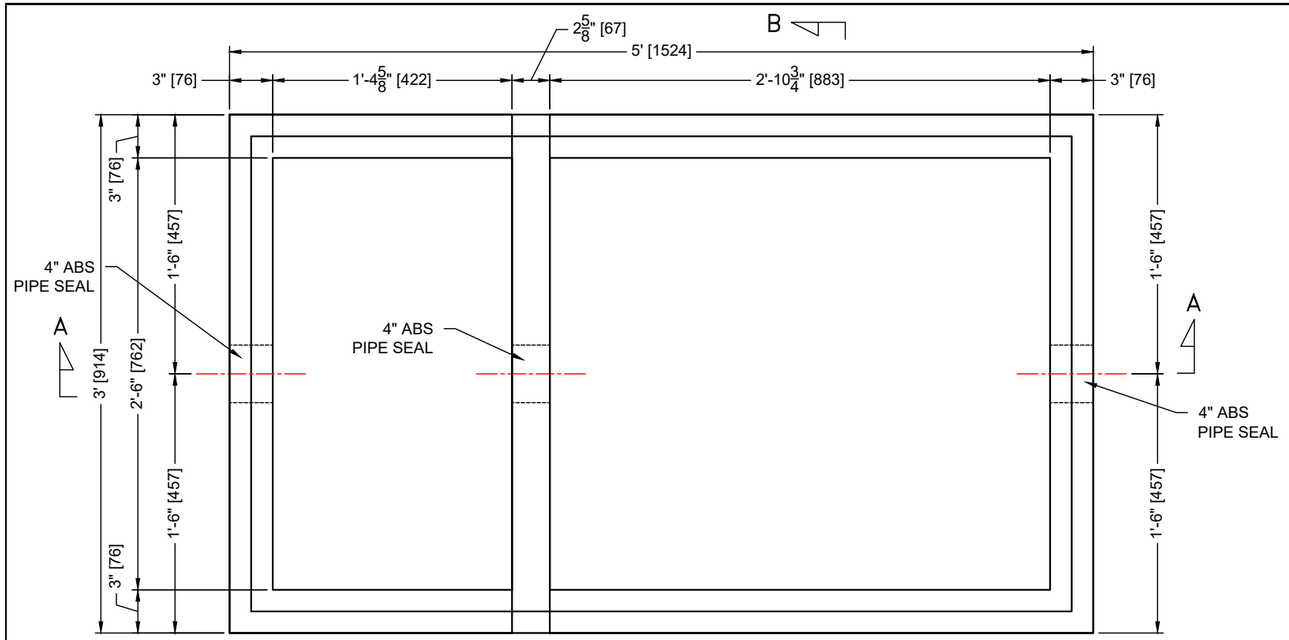

PLAN VIEW B

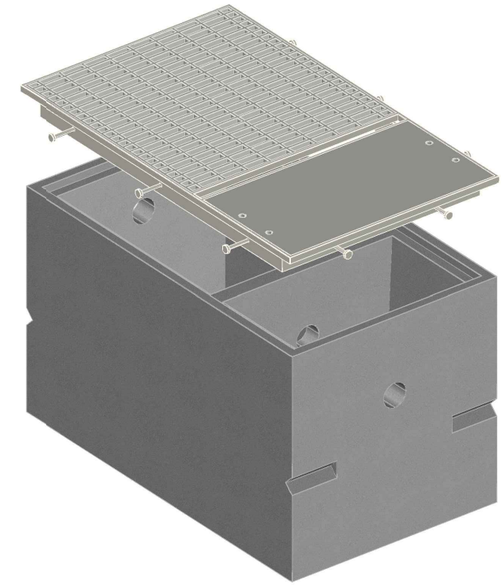

ISOMETRIC

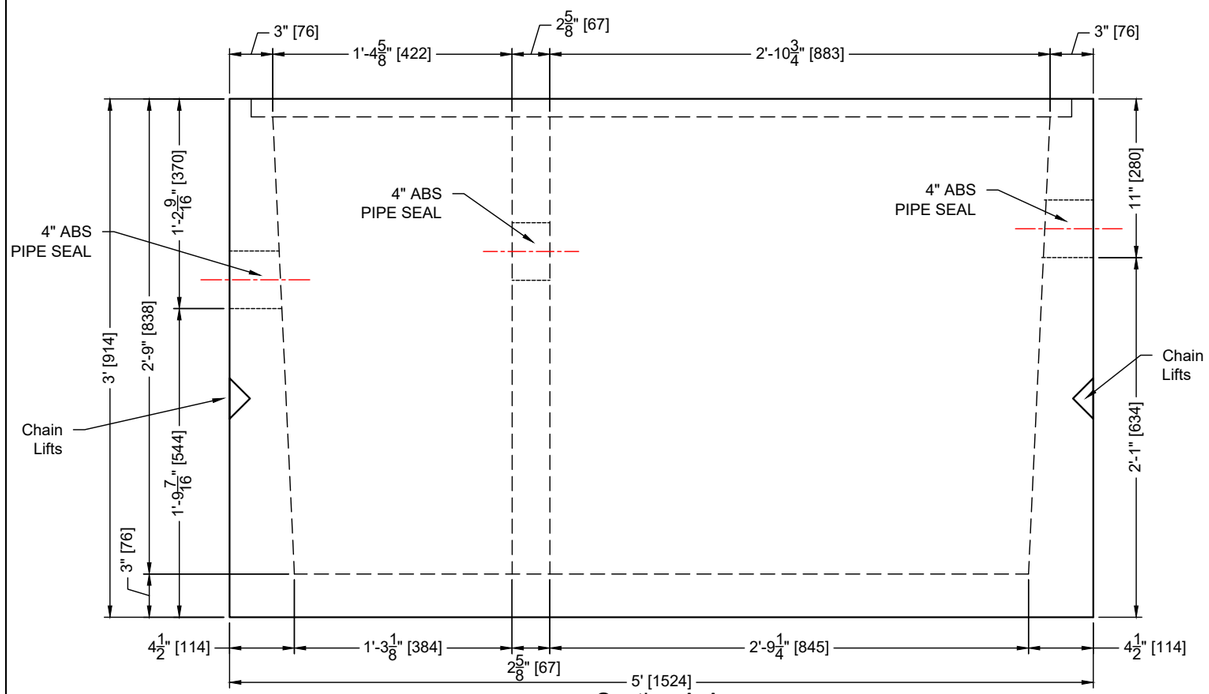

Section A-A

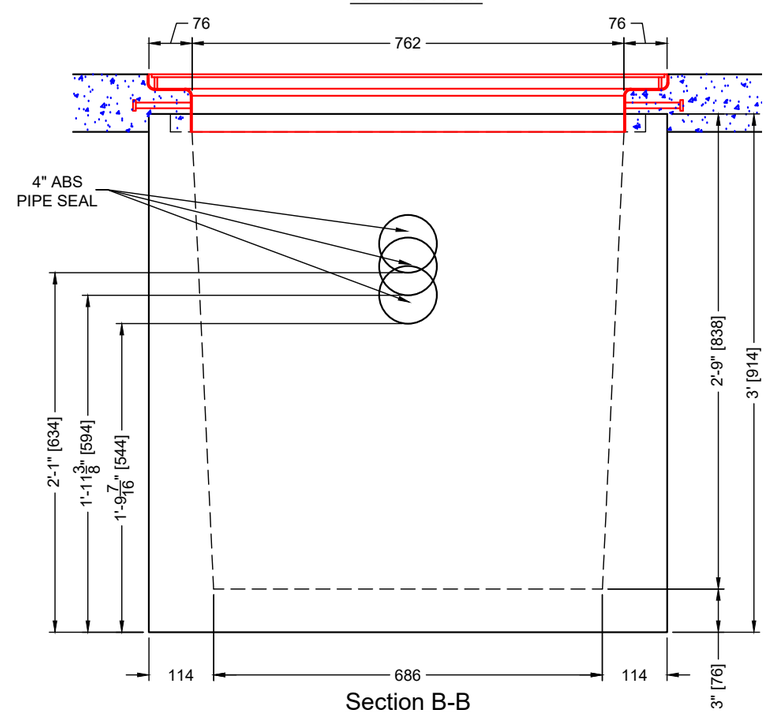

Section B-B

CONCRETE				
RELEASE			MPa	20
28 DAY:			MPa	35
AIR CONTENT:				6% ± 1%
WEIGHT: kg	1150	VOLUME m³		0.496
TYPE:			kg/m³	2402
STRAND	-		mm	-
	-			-
	-		MPa	-

MARK	DESCRIPTION	QTY.

SOURIS VALLEY INDUSTRIES (1977 LTD.)

NOTES:
1) CEMENT : PORTLAND CEMENT TYPE 50(HS)
2) Max AGGREGATE SIZE: 20mm
3) 28 DAY STRENGTH: MIN. 35 MPa.
4) ENTRAINED AIR: 6%±1%
5) REINFORCING TO CAN/CSA-G30.18 400 MPa
6) ALL UNITS ARE IN MILLIMETERS UNLESS OTHERWISE NOTED.

DWG. NO.	REFERENCE	NO.:	REVISION DESCRIPTION	BY	APP'D	DATE
-	-	A	ISSUED PLAN	-	-	2018/11/19
-	-	-	-	-	-	-
-	-	-	-	-	-	-
-	-	-	-	-	-	-
-	-	-	-	-	-	-
-	-	-	-	-	-	-

DRW BY	SWM	2018/11/19
CH'K BY	-	-
AP'D BY	-	-
AP'D BY	-	-
SCALE: NTS		PAGE: 1 OF 1

TITLE: 140 GALLON GARAGE SUMP TWO COMPARTMENTS DETAIL DRAWING

PROJECT NO.: | JOB NO.:

DRAWING NO.: SVI-GS-140-01A

A